Textaufgaben lösen

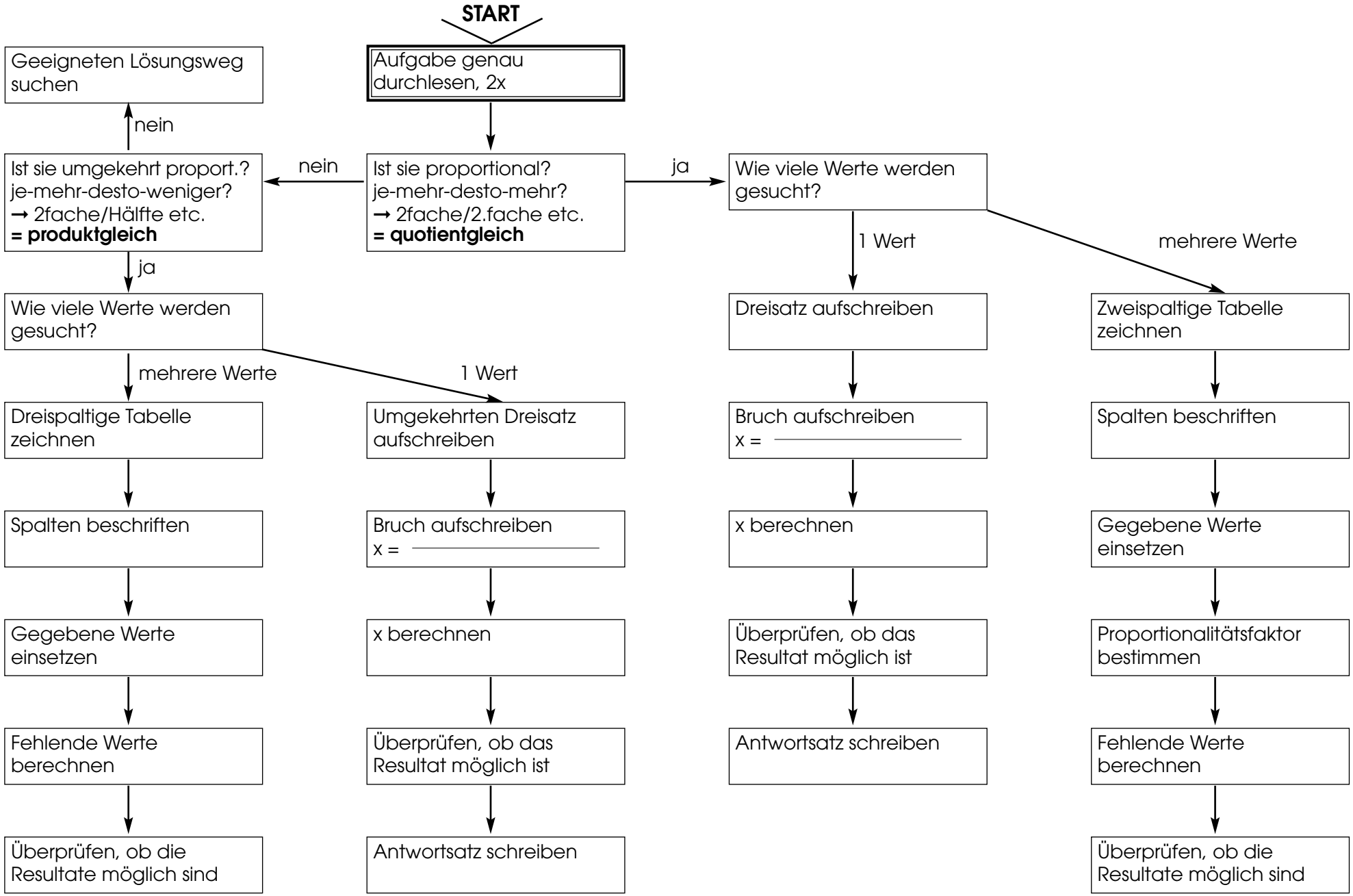

© Olivier Inhelder · Basel